



Priority Area Enlargements



Outdoor Educational Center

- Existing Playground Expansion
- Vegetable Garden
- Fruit tree Orchard
- Butterfly / Pollinator Garden
- Rain Garden
- Outdoor Classroom
- Mini-Disc Golf Course
- Parking

Technical Disc Golf

- 18-Hole Technical Disc Golf Course
- Nature Trails
- Parking & Trailhead

Woodland Dog Park & Adventure Trail

- Fenced Dog Run
- Fenced Adventure Trail
- Parking
- Restroom

Pocket Park

- Playground
- Multi-Use Field
- Shelter & Restroom
- Picnic Area
- Outdoor Classroom
- Parking

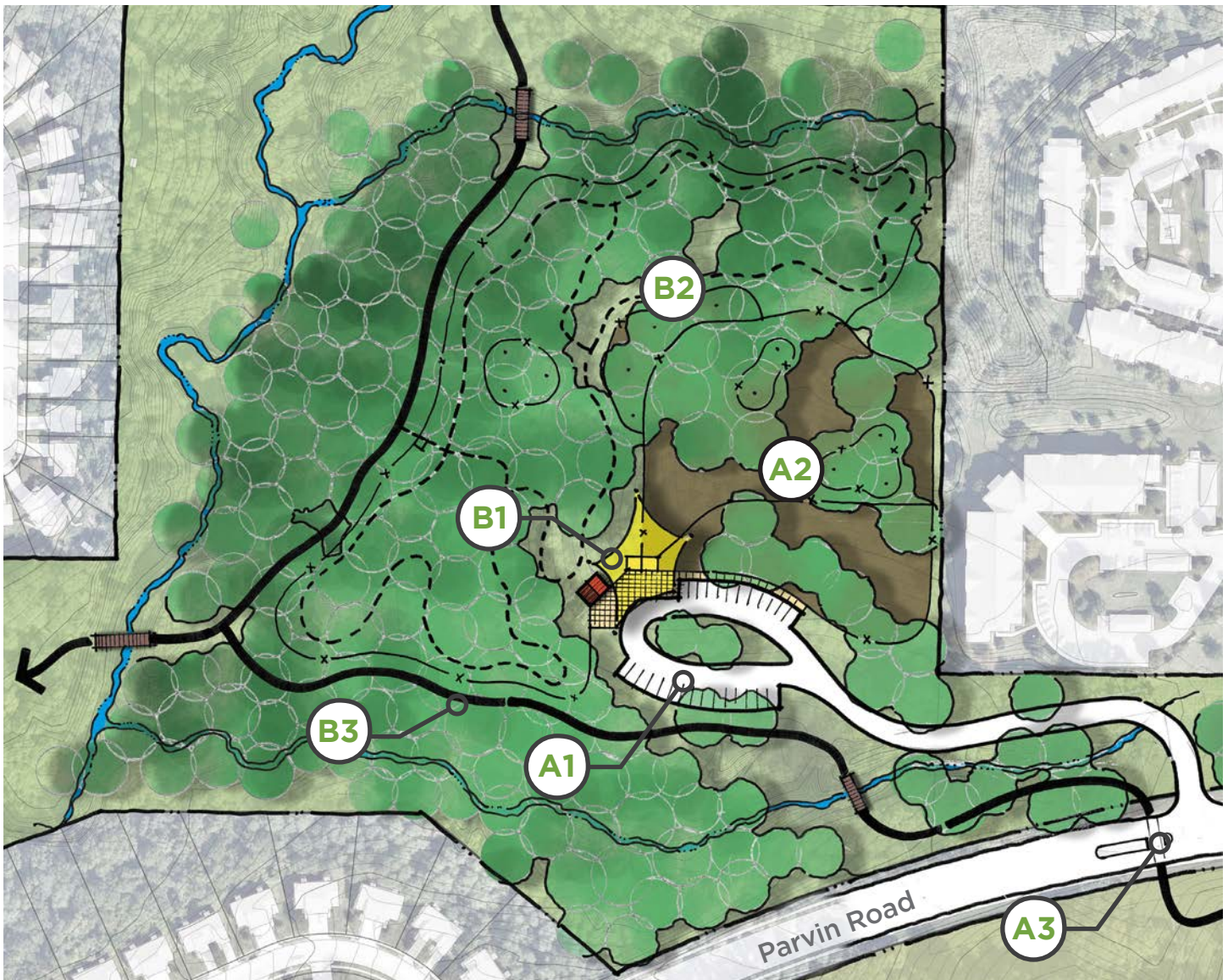

First Phase

- (A1) Parking & Entry Road - \$250,000
- (A2) Large & Small Dog Fenced Dog Runs with Drinking Fountain - \$125,000
- (A3) At-Grade Pedestrian Crossing - \$25,000

Soft Costs
& Contingency - \$487,575

Second Phase

- (B1) Restroom, Shade Structure & Site Furnishings - \$355,000
- (B2) Dog Adventure Nature Trails - \$5,000
- (B3) Searcy Creek Greenway Paved Trail Connection & Pedestrian Bridge - \$225,000



First Phase

- (A1) Parking & Entry Road - \$150,000
- (A2) 18-hole Technical Disc Golf Course - \$110,000
- Soft Costs
& Contingency - \$128,700

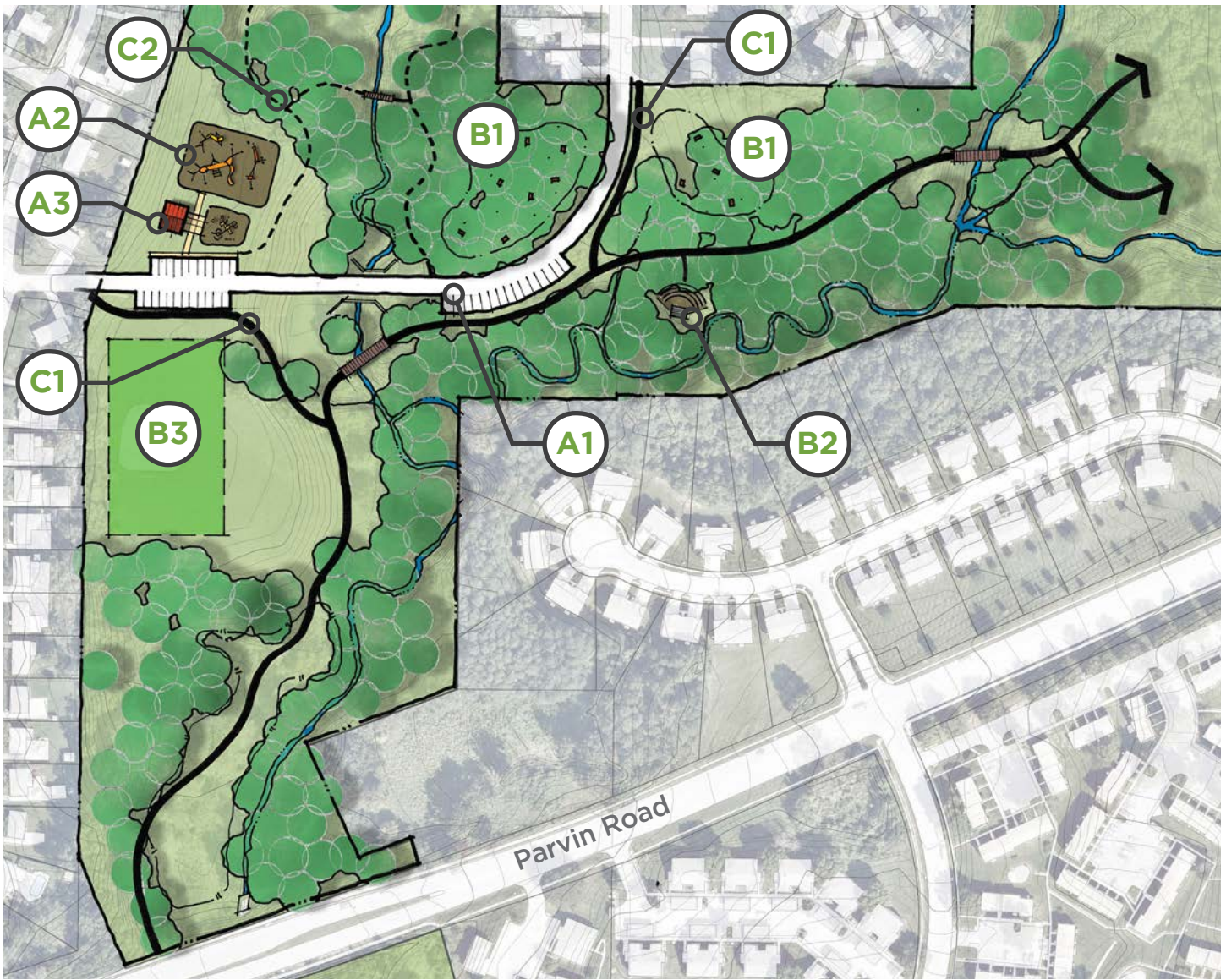

First Phase

- (A1) Parking & Park Road - \$500,000
- (A2) Playground - \$300,000
- (A3) Picnic Shelter - \$100,000
- Site Furnishings - \$20,000

Second Phase

- (B1) Picnic Area - \$30,000
- (B2) Outdoor Classroom - \$30,000
- (B3) Multi-Use Field - \$30,000

Other Phase

- (C1) Searcy Creek Greenway Paved Trail Connection & Trailhead - \$20,000
- (C2) Nature Trails & Pedestrian Bridge - \$65,000
- Soft Costs & Contingency - \$542,025

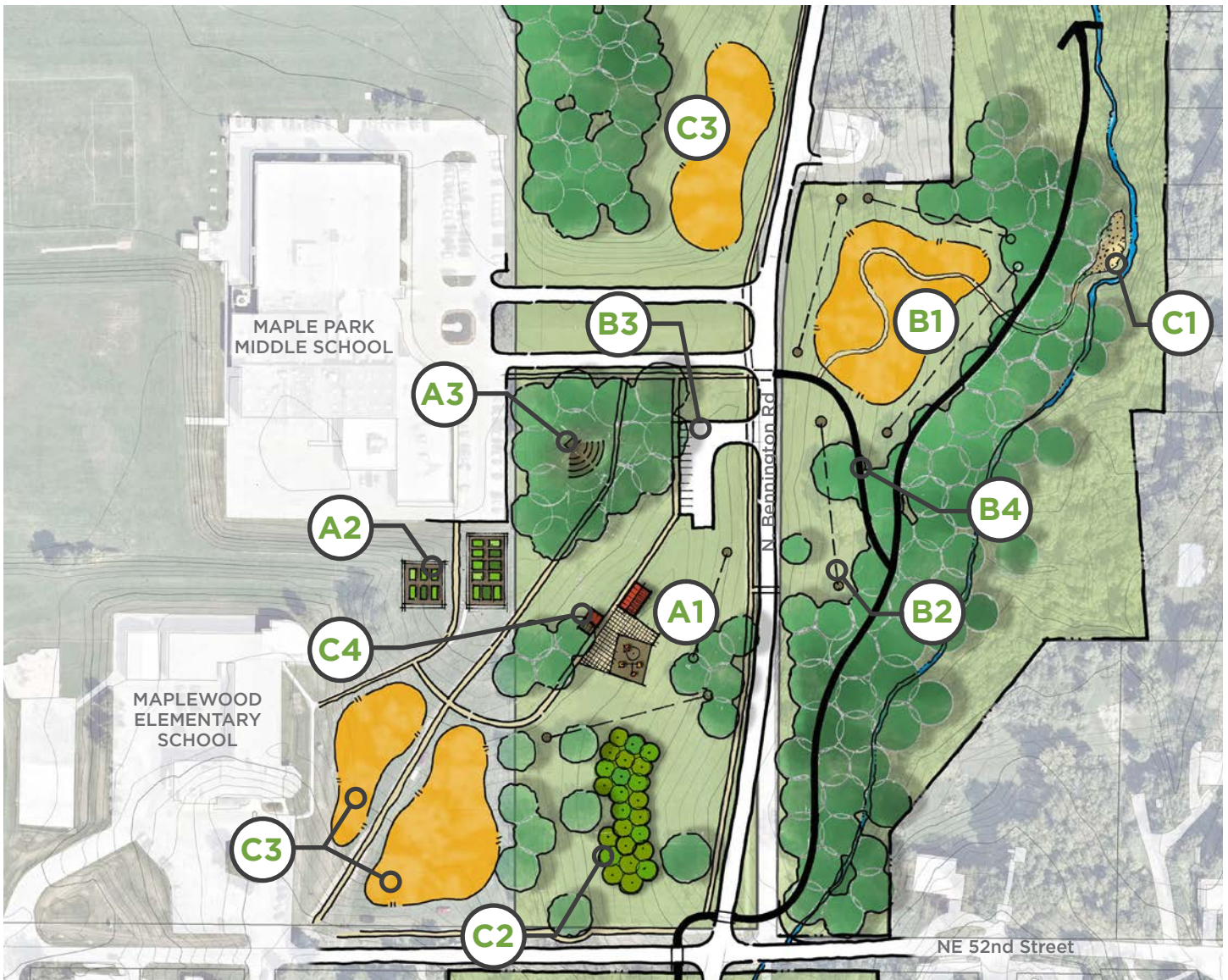

First Phase

- (A1) Existing Playground Expansion - \$150,000
- (A2) Vegetable Garden - \$15,000
- (A3) Outdoor Classroom - \$30,000

Second Phase

- (B1) Butterfly/Pollinator Garden - \$30,000
- (B2) Mini-Disc Golf Course - \$20,000
- (B3) Parking Lot - \$30,000
- (B4) Searcy Creek Greenway Paved Trail Connection - \$15,000

Other Phase

- (C1) Streamside Classroom - \$20,000
- (C2) Fruit Tree Orchard - \$15,000
- (C3) Butterfly/Pollinator Garden Expansion - \$40,000
- (C4) Restrooms with Storage Room - \$200,000

Soft Costs
& Contingency - \$279,675